



## City of Elk River City Council

### Resolution 22-16

#### **A Resolution of the City Council of the City of Elk River Establishing Precincts and Polling Places**

**WHEREAS**, the 2020 Census has been completed and the Minnesota State Legislature has been redistricted; and

**WHEREAS**, Minnesota Statute §204B.14, subd. 3 (d) requires that precinct boundaries must be reestablished within 60 days of when the legislature has been redistricted or at least 19 weeks before the state primary election, whichever comes first;

**NOW, THEREFORE, BE IT RESOLVED** the City Council of the City of Elk River, Minnesota, hereby establishes the boundaries of the voting precincts and polling places as follows:

#### **Precinct 1A: City Hall, 13065 Orono Parkway**

That part of Ward 1 lying generally south of the following described line:

Beginning at the intersection of U.S. Highway 10 and Zebulon Street (westerly corporate boundary) thence east along the centerline of U.S. Highway 10 to the east shore of Lake Orono, thence south and east along the easterly shore of Lake Orono and the Elk River, following the east shore until it terminates at the Mississippi River.

#### **Precinct 1B: United Methodist Church, 1304 Main Street**

The part of Ward 1 lying generally north of the following described line:

Beginning at the intersection of U.S. Highway 10 and Zebulon Street (westerly corporate boundary) thence east along the centerline of U.S. Highway 10 to the east shore of Lake Orono, thence south and east along the easterly shore of Lake Orono and the Elk River, following the east shore until it terminates at the Mississippi River.

#### **Precinct 2A: Elk River Public Works, 19000 Proctor Road**

The part of Ward 2 lying generally west of the following described line:

Beginning at the intersection of Trunk Highway 169 and County Road 33 thence north along the centerline of Trunk Highway 169 to the northern corporate boundary of the City of Elk River.



**Precinct 2B: River of Life Church, 21695 Elk Lake Road**

The part of Ward 2 lying generally east of the following described line:

Beginning at the intersection of Trunk Highway 169 and County Road 33 thence north along the centerline of Trunk Highway 169 to the northern corporate boundary of the City of Elk River.

**Precinct 3A: FT Center, 1000 School Street**

The part of Ward 3 lying generally west of the following described line:

Beginning at the intersection of Trunk Highway 169 and the Mississippi River thence north along the centerline of Trunk Highway 169 to County Road 33.

**Precinct 3B: ISD 728 District Office, 11500 193<sup>rd</sup> Avenue**

The part of Ward 3 lying generally east of the following described line:

Beginning at the intersection of Trunk Highway 169 and the Mississippi River thence north along the centerline of Trunk Highway 169 to County Road 33.

**Precinct 4A: Emmanuel Christian Center, 18912 Twin Lakes Road**

The part of Ward 4 lying generally south of the following described line:

Beginning at the intersection of County Road 12 and County Road 13 thence east along the centerline of County Road 12 to the eastern corporate boundary.

**Precinct 4B: Fire Station #3, 9921 191<sup>st</sup> Avenue**

The part of Ward 4 lying generally north of the following described line:

Beginning at the intersection of County Road 12 and County Road 13 thence east along the centerline of County Road 12 to the eastern corporate boundary.

Attached to this resolution, for illustrative purposes, is a map showing said precincts and the location of each polling place.

Passed and adopted this 7<sup>th</sup> day of March 2022.



John J. Dietz, Mayor

ATTEST:



Tina Allard, City Clerk

Document Number: 222434  
Filed March 8, 2022  
Office of the Minnesota  
Secretary of State Steve Simon



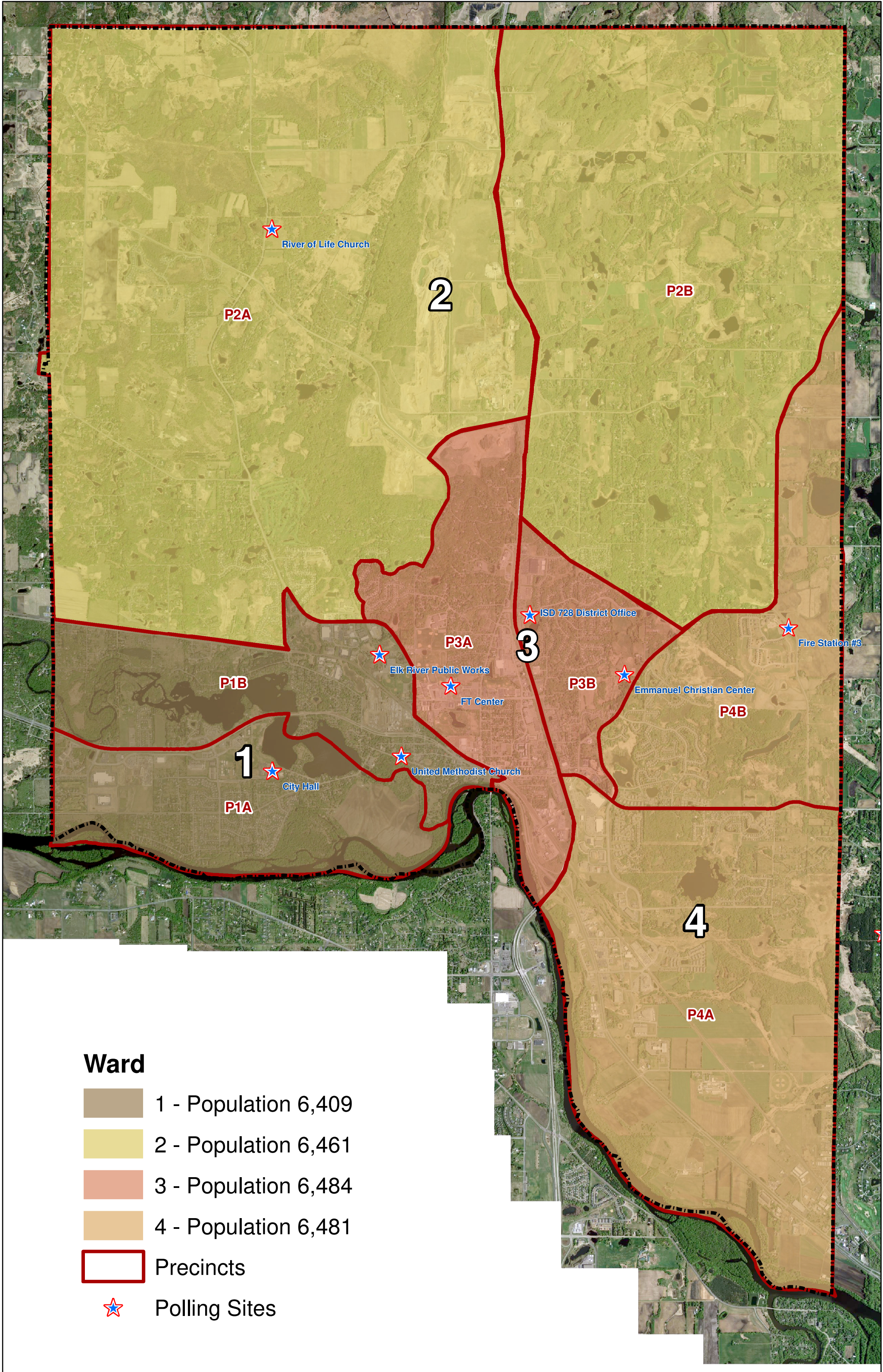

**Ward**

- 1 - Population 6,409
- 2 - Population 6,461
- 3 - Population 6,484
- 4 - Population 6,481

Precincts

Polling Sites