

**CITY OF HUGO**  
**RESOLUTION 2022-14**

**RESOLUTION APPROVING REDISTRICTING PLAN  
CONFIRMING EXISTING MUNICIPAL WARD BOUNDARIES AND  
CREATING NEW PRECINCT BOUNDARIES AND POLLING LOCATIONS**

WHEREAS, following the national census conducted every 10 years, state and local governments must redraw their elective districts (redistrict), a necessary process to insure equal representation among the wards, and;

WHEREAS, the legislature of the State of Minnesota has been redistricted; and

WHEREAS, Minnesota Statute 204B.14, subd. 3 (d) requires a municipality to reestablish precinct boundaries of voting precincts and polling places within a municipality;

WHEREAS, the City used the 2020 Census data to establish equal populations among its three wards, and;

WHEREAS, the City Council considered the restricting plan at a duly called public meeting;

NOW, THEREFORE, BE IT RESOLVED THAT THE CITY COUNCIL OF THE CITY OF HUGO, MINNESOTA, that it should and hereby does approve the redistricting plan as described herein:

**Ward 1, Precinct 1**

Beginning at the southwest corner of the City, northerly along the west border of the City to CSAH 8 (Frenchman Road), thence easterly along the centerline of CSAH8 to its intersection with T.H. 61 (Forest Blvd.), thence southerly along T.H. 61 to the southern border of the City, thence westerly along said southern border of the City to the point of beginning.

**Ward 1, Precinct 2**

Beginning at the intersection of T.H. 61 and 120<sup>th</sup> Street, northerly along the centerline of T.H. 61 to its intersection with 140<sup>th</sup> Street then easterly along 140<sup>th</sup> Street to Egg Lake Road, thence southeasterly along Egg Lake Road to its intersection with Goodview Avenue, thence southerly along the centerline of Goodview Avenue to the north boundary of ISD 832 (Mahtomedi), thence westerly along said boundary to the westerly boundary of ISD 832 as extended, thence southerly along said boundary to the southern border of the City, thence westerly along said southern border of the city to the point of beginning.

**Ward 2, Precinct 3**

Beginning at intersection of Elmcrest Avenue (west border of the City) and Frenchman Road, northerly along Elmcrest Avenue to the north border of ISD 624 (White Bear), thence easterly

along said border to its intersection with T.H.61, thence southerly along the centerline of T.H.61 to the intersection of T.H. 61 and Frenchman Road, thence westerly along the centerline of Frenchman Road to the point of beginning

**Ward 2, Precinct 4**

Beginning at the intersection of Elmcrest Avenue (west border of the City) and the southern border of ISD 831 (Forest Lake), thence northerly along the centerline of Elmcrest Avenue to the intersection of 180<sup>th</sup> Street (north border of the City) thence easterly along the centerline of 180<sup>th</sup> Street to Henna Avenue, thence southerly along the centerline of Henna Avenue to its intersection with 165<sup>th</sup> Street, thence westerly along the centerline of 165<sup>th</sup> Street to its intersection with Harrow Avenue, thence southerly along Harrow Avenue to its intersection with the south border of ISD 831, thence westerly along said border the point of beginning.

**Ward 3, Precinct 5**

Beginning at the intersection of 140<sup>th</sup> Street and T.H. 61 (Forest Blvd), thence northerly along the centerline of T.H. 61 to the point of its intersection with the northern boundary of ISD 624 (White Bear), thence easterly along said boundary to its intersection with Harrow Avenue, thence northerly along the centerline of Harrow Avenue to its intersection with 165<sup>th</sup> Street, thence easterly along the centerline of 165<sup>th</sup> Street to Henna Avenue, thence northerly along the centerline of Henna Avenue to its intersection with 180<sup>th</sup> Street, thence easterly along the centerline of 180<sup>th</sup> Street (north border of the City), to its intersection with Keystone Avenue (east border of the City), thence southerly along the east border of the City to the to the point of its intersection with the border of ISD 834 (Stillwater) and ISD 624 (White Bear), thence following the borders of ISD 834 and ISD 624 southwesterly towards the intersection of the northeast corner of ISD 832 (Mahtomedi), thence west along the said boundary of 832/624 to its intersection with Goodview Avenue, thence north along the centerline of Goodview Avenue to Egg Lake Road, thence west along the centerline of Egg Lake Road to 140<sup>th</sup> Street, thence westerly along the centerline of 140<sup>th</sup> Street to the point of beginning.

**Ward 3, Precinct 6**

Beginning at the south border of the City at the west boundary of ISD 832 (Mahtomedi), thence northerly along the west boundary of ISD 832 to the north boundary of ISD 832, thence easterly along the north boundary of ISD 832 to its intersection with the west boundary of ISD 834 (Stillwater), thence northeasterly following the north boundary of ISD 834 to its intersection with Keystone Ave, thence southerly along the centerline of Keystone Avenue (eastern border of the City) to its intersection with the south border of the City, thence westerly on the southern border of the City to the point of beginning.

Attached to this resolution, for illustrative purposes, is a map showing said precincts and the location of each polling place.

**Polling Places** The designated polling places for these precincts and wards are as follows:

- Ward 1, Precinct 1 - Hugo Fire Station, 5323 140th Street North
- Ward 1, Precinct 2 – Hugo City Hall, 14669 Fitzgerald Avenue North
- Ward 2, Precinct 3 – Lions Park Building, 5524 Upper 146<sup>th</sup> Street North
- Ward 2, Precinct 4 – New Life Church, 6000 148<sup>th</sup> Street North
- Ward 3. Precinct 5 – Public Works Building, 8220 140<sup>th</sup> Street North
- Ward 3, Precinct 6 - Rice Lake Centre, 6900 137th Street North

ADOPTED by the City Council on March 21, 2022.



Tom Weidt, Mayor

ATTEST:



Michele Lindau, City Clerk

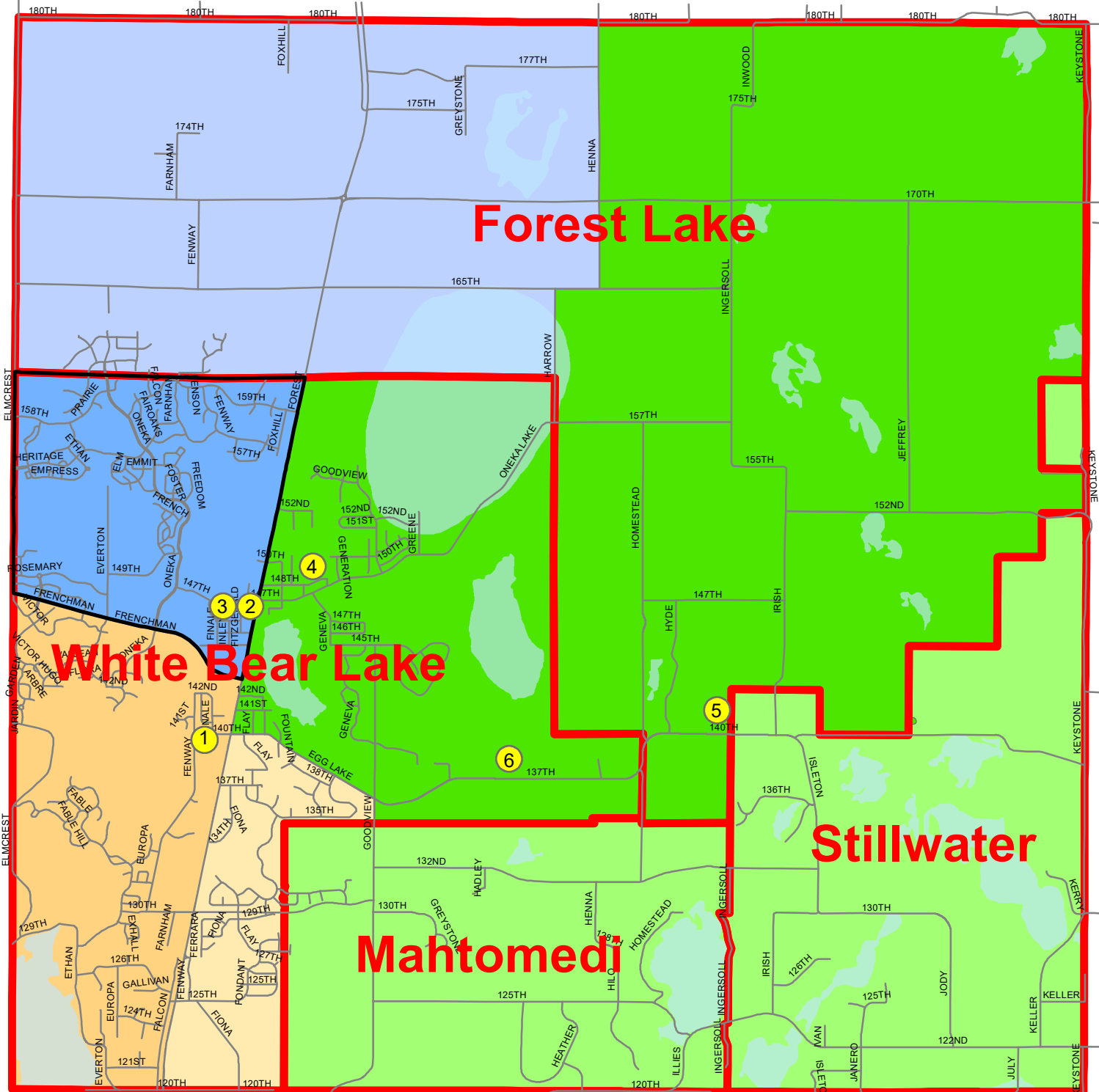

**Ward 1**

- Precinct 1**  
Hugo Fire Hall  
5323 140th St. N.
- Precinct 2**  
Hugo City Hall  
14669 Fitzgerald Ave. N

**Ward 2**

- Precinct 3**  
Lions Park Building  
5524 Upper 146th St. N
- Precinct 4**  
New Life Church  
6000 148th St. N.

**Ward 3**

- Precinct 5**  
Public Works Building  
8220 140th St. N.
- Precinct 6**  
Rice Lake Centre  
6900 137th St. N.

- School Districts
- Precinct Locations
- Lakes & Water



# Ward & Precinct Map

Map approved by  
the City Council on  
March 21, 2022