



February 22, 2002

Judy Scherr, CMC  
Rochester City Clerk  
Rochester City Hall  
201 - 4<sup>th</sup> Street, S.E.  
Room 135  
Rochester, Minnesota 55904-3742



Docket Number: A-6643

City of Rochester  
M.S. 414.033, Subd. 2(3)  
Ordinance No. 3446

Dear Ms. Scherr:

On February 22, 2002, the Director of the Office of Strategic and Long Range Planning has approved the above ordinance in accordance with Minnesota Statutes, Chapter 414, and the Rules of Procedure. The annexation is final upon the date the ordinance is approved by the Director.

The law requires that a copy of the annexation ordinance must be delivered immediately by the governing body of the municipality to the appropriate county auditor or auditors, and filed with the township. We recommend that you also file the annexation ordinance with the County Recorder. **This office will file a copy of the ordinance with the Secretary of State.** If you have population in the affected area, please contact the State Demographer's Office at (651) 296-9036 for forms.

If you have any questions, please contact this office.

Sincerely,

*Christine M. Scotillo*  
Christine M. Scotillo  
Executive Director  
Municipal Boundary Adjustments

CMS:ry

- c: Olmsted County Auditor
- Marion Township Clerk
- Mitzi Baker, Senior Planner
- John and Joan Swanson, Property Owners
- State Demographer's Office
- Secretary of State

Room 300  
658 Cedar St.  
St. Paul, MN 55155

Telephone:  
651-284-3383

Facsimile:  
651-284-3545

TTY:  
800-627-3529

www.mnplan.  
state.mn.us

0200987

An Equal Opportunity  
Employer

REC'D BY  
MMB

FEB 08 2002

ORDINANCE NO. 3446

AN ORDINANCE ANNEXING TO THE CITY OF ROCHESTER APPROXIMATELY 41.93 ACRES OF LAND LOCATED IN A PART OF THE EAST HALF OF THE SOUTHWEST QUARTER OF SECTION 4, TOWNSHIP 106 NORTH, RANGE 13 WEST, OLMSTED COUNTY, MINNESOTA.

THE COMMON COUNCIL OF THE CITY OF ROCHESTER DO ORDAIN:

Section 1. A petition has been filed with the Common Council of the City of Rochester, signed by the owner of land described herein, requesting the Common Council to annex said land to the City of Rochester. The land described in the petition for annexation is described as follows:

The east  $\frac{1}{2}$  of the SW  $\frac{1}{4}$  of Section 4, T106N-R13W, lying south of Trunk Highway 14 less the part described as follows: Commencing at the southeast corner of said SW  $\frac{1}{4}$ , then north along the east line thereof 1,273.60 feet for the point of beginning; then northwesterly 1,085.19 feet; then northeasterly 471.46 feet to the centerline of Trunk Highway 14; then southeasterly along said centerline 918.31 feet; then southeasterly along said centerline on a curve 142.16 feet to the east line of said SW  $\frac{1}{4}$ ; then southeasterly along said east line 429.25 feet to the point of beginning. Containing 41.93 acres, more or less.

Said tract contains 41.93 acres more or less.

Section 2. The total quantity of land included in the petition is approximately 41.93 acres in size.

FEB 08 2002

Section 3. On January 7, 2002, the Common Council held a public hearing to consider this annexation petition after providing written notice of the hearing, by certified mail, to the property owners, the Marion Township officers, and the adjacent property owners.

Section 4. The City provided notification to the petitioners pursuant to Minn. Stat. §414.033, subd. 2b, 11, 12 and 13 if applicable to this petitioned annexation.

Section 5. Following the public hearing, the Common Council of the City of Rochester determined that the land abuts the municipal limits, is less than 60 acres in area, the annexation petition is signed by all property owners of the land described in Section 1, and the land is or will soon become urban or suburban in character.

Section 6. Therefore, pursuant to Minn. Stat. §414.033, subd. 2(3), the land described in Section 1 above is hereby annexed, added to and made a part of the City of Rochester, Minnesota, as if it had originally been a part thereof.

Section 7. Present and future owners of the lands annexed by this ordinance are hereby notified that in addition to the usual assessments, it is the intention of the Common Council to assess against benefited property all or a portion of the cost of any storm sewer, water tower, pumping station, and trunk line sanitary sewer construction, heretofore or hereafter undertaken to serve the area annexed.

Section 8. This ordinance shall take effect and be in force from and after its official publication and from and after the filing of a certified copy hereof with the Minnesota State Planning Commission, the Marion Town Clerk, the County Auditor, and the Secretary of State.

PASSED AND ADOPTED BY THE COMMON COUNCIL OF THE CITY OF  
ROCHESTER, MINNESOTA, THIS 4th DAY OF FEBRUARY, 2002.

John Nenzler  
PRESIDENT OF SAID COMMON COUNCIL

ATTEST:

Judy Kay Schwan  
CITY CLERK

APPROVED THIS 5th DAY OF FEBRUARY, 2002.

Carl H. Bonfield  
MAYOR OF SAID CITY

(Seal of the City of  
Rochester, Minnesota)

**Office of Land Management  
Surveying and Mapping Section  
GIM Unit  
Corporate Data Group**

**CHANGE IN MUNICIPAL DATA**

Municipality:	Rochester	<input type="checkbox"/> DISTRICT 6
County:	Olmsted	<input type="checkbox"/> FILE
Effective Date of Change:	3-5-02	<input type="checkbox"/> STATE AID
Source of Data:	Sec'y of State	<input type="checkbox"/> STATE DEMOGRAPHER
Date Change Received	3-22-02	<input type="checkbox"/> MET. COUNCIL
Data Secured By:	J.A.S.	<input checked="" type="checkbox"/> SEC'Y OF STATE

Remarks: Annexation: O.D. 0200987 A-02-54 A-6643 Ord. 3446

On Graphic Records-Sht. 20  
JAS. 9-30-03

Rochester  
 Olmsted Co.  
 1" = 1600'

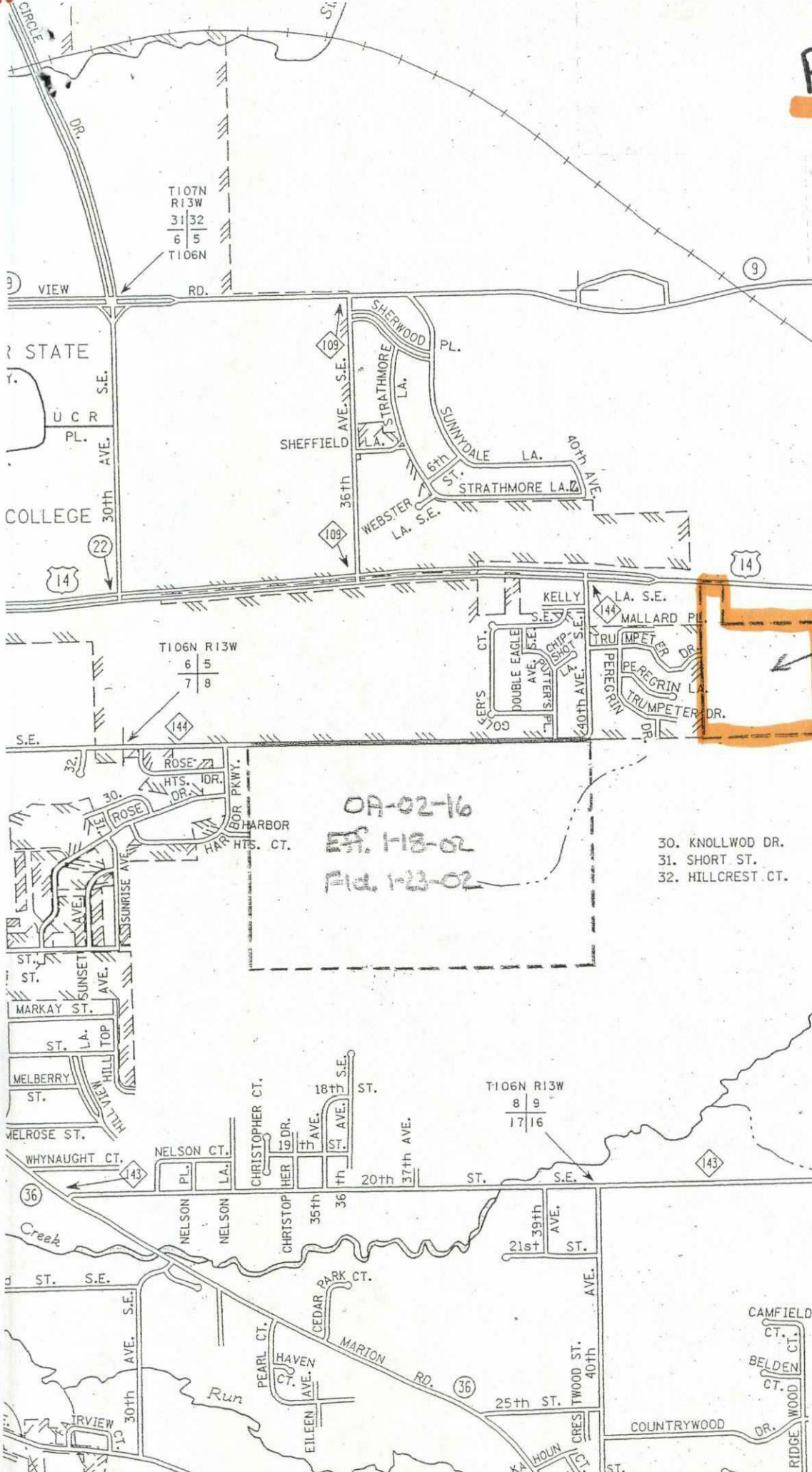

A-02-54  
 3-5-02

0A-02-16  
 EA. 118-02  
 Pl. 123-02

30. KNOLLWOD DR.  
 31. SHORT ST.  
 32. HILLCREST CT.

T106N R13W  
 8 9  
 17 16

T107N  
 R13W  
 31 32  
 6 5  
 T106N

T106N R13W  
 6 5  
 7 8